Over the water to Charlie
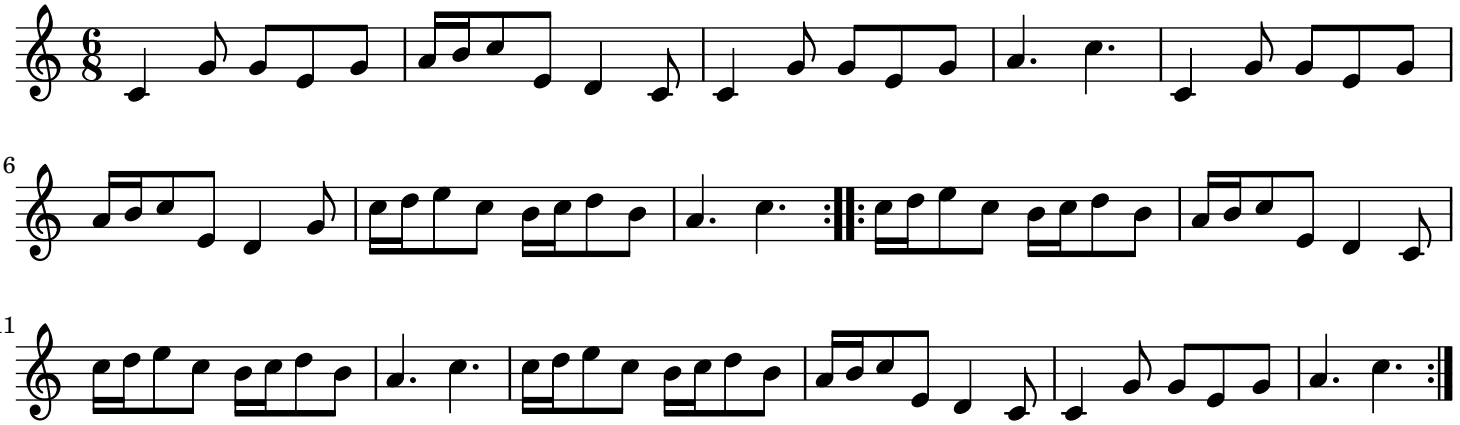
England;London