Frisky Mollie's Delight
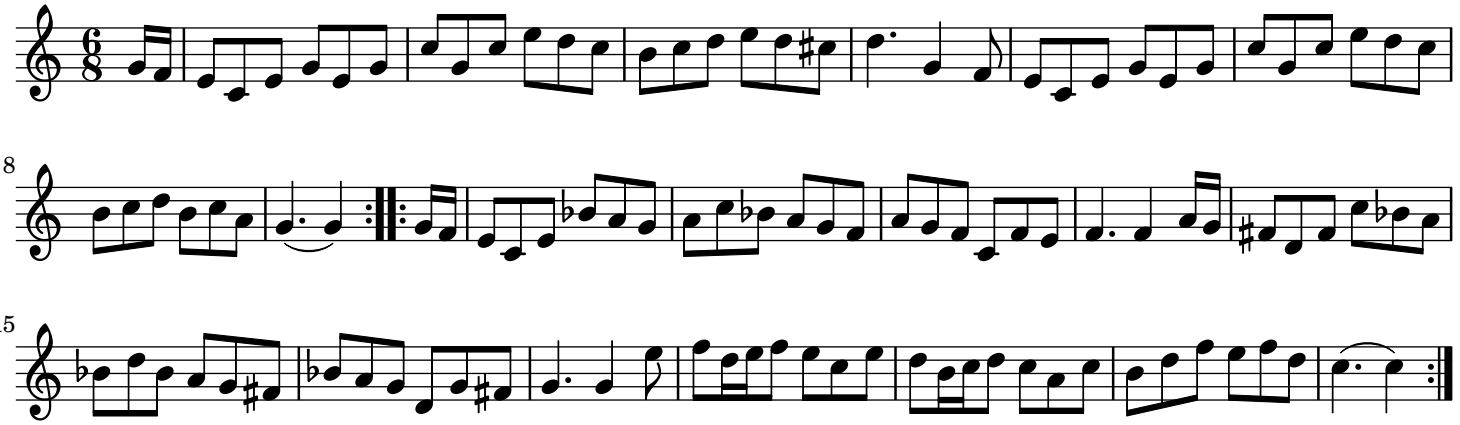
trad.