As Soon As You Please
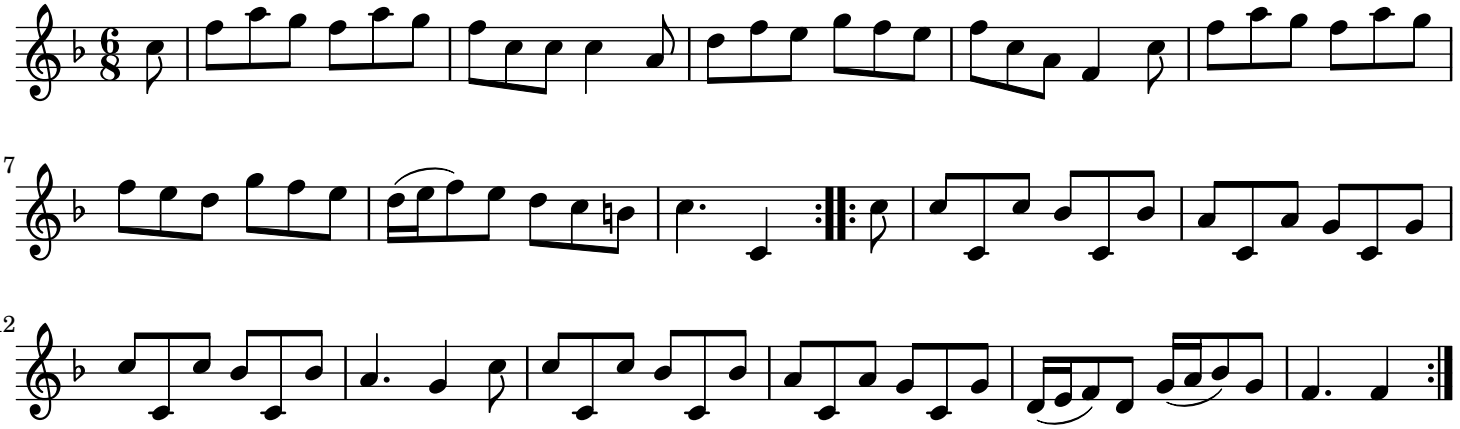
trad.