Babiole 5 Gracieusement
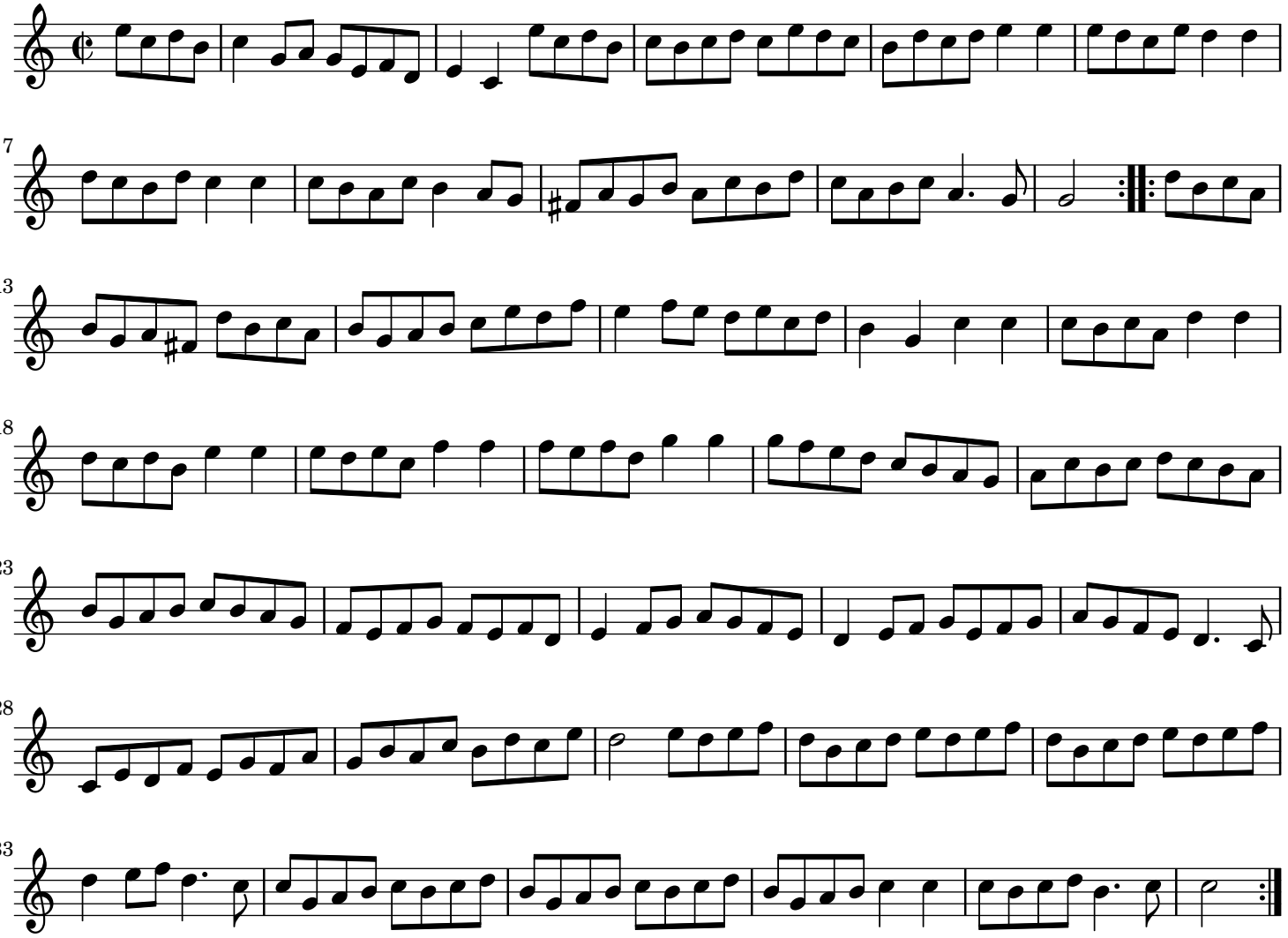
J.C. Naudot