Babiole 3 Rondeau 2
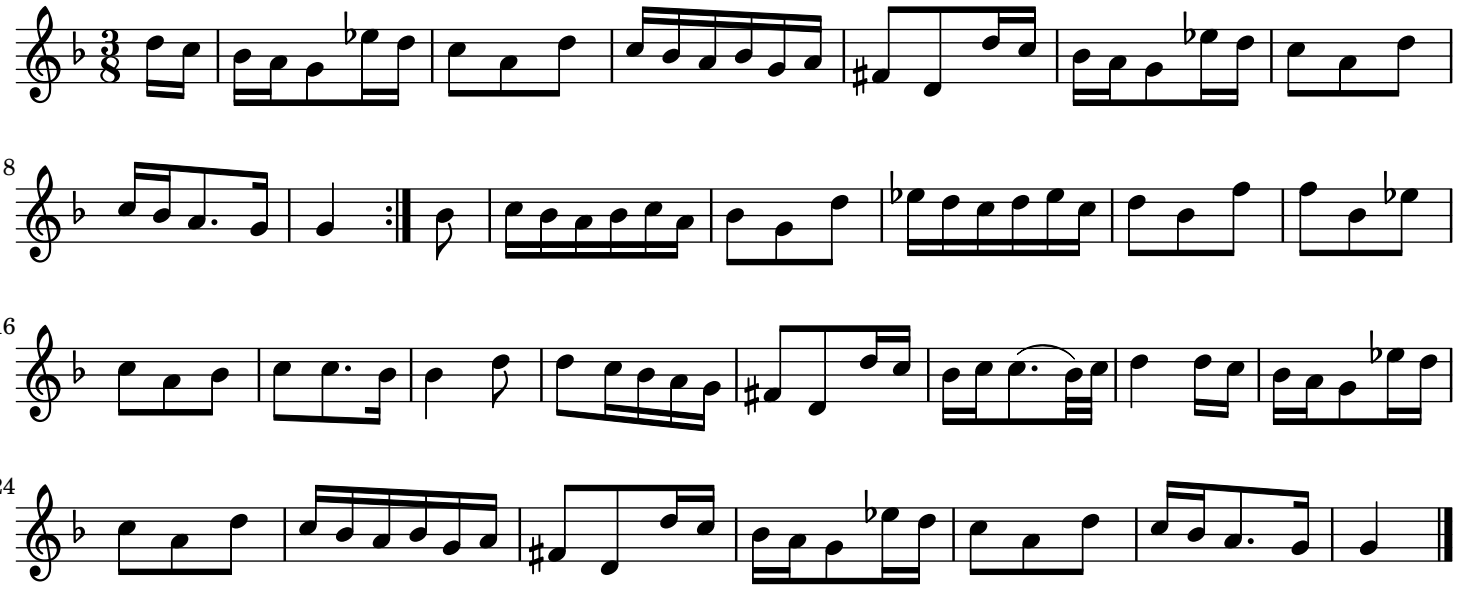
J.C. Naudot